

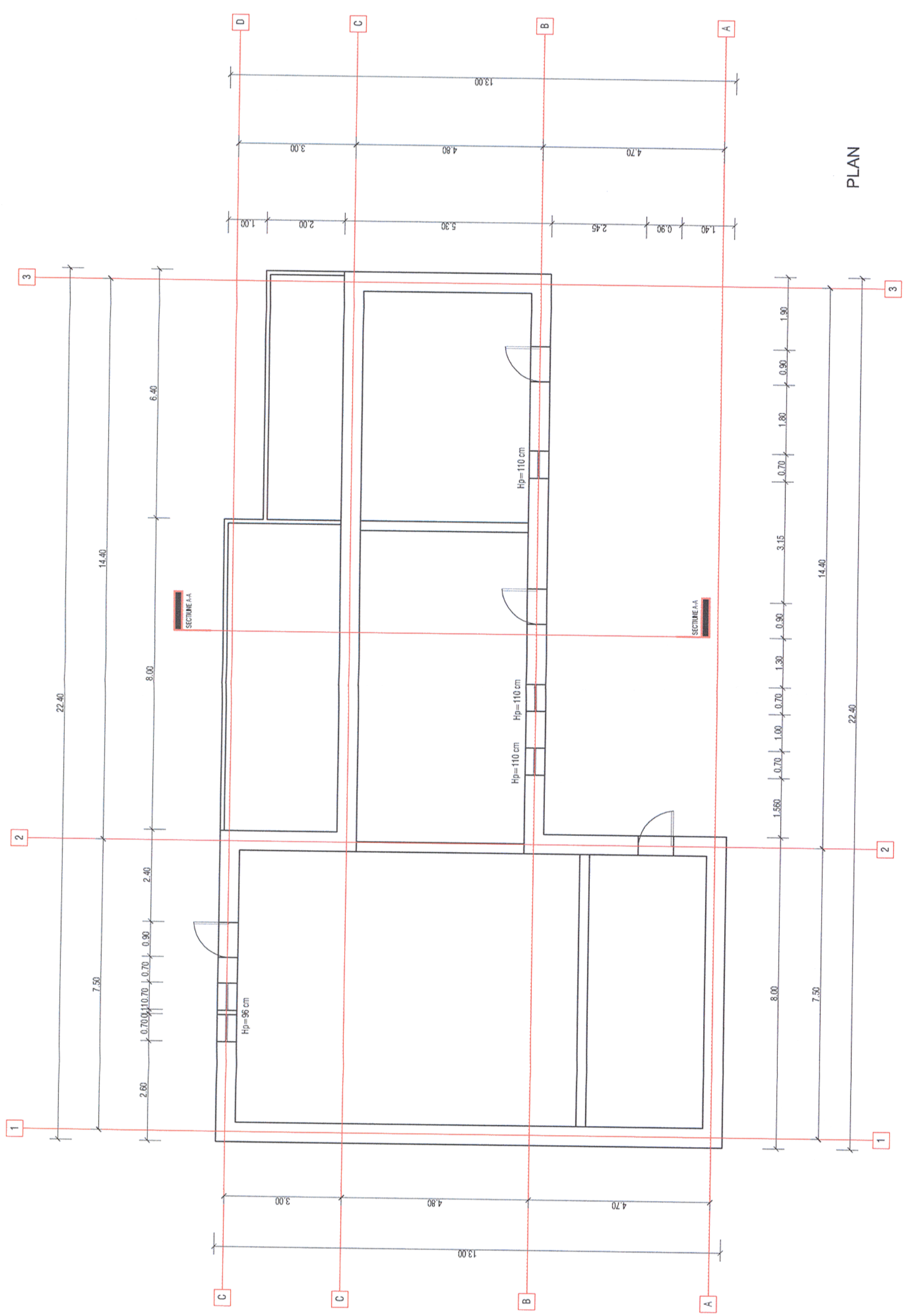





ORDINUL ARHITECTILOR
DIN ROMANIA
4/065
Margareta
FOTACHE
ARHITECT COORDONATOR DE PROIECTARE

Acest plan anulează și înlocuiește planul nr. OB.6.01.04 elaborat la data de 01.2013
This layout plan canceled and replaced layout plan no. OB.6.01.04 prepared on 01.2013



PLAN

Verificator / Expert Checker / Expert		Cerința Requirement	Semnatura Signature	Referat / Expertiza Report / Expertise
		 MINISTERUL TRANSPORTURILOR	 BENEFICIAR / BENEFICIARY :	
 PROIECTANT / DESIGNER:		COMPANIA NAȚIONALĂ DE CĂI FERATE "CFR" SA		
Aprobat Approved	Șef de echipă Team leader	C. Teodorescu	01.2013	Semnatura Signature
Verificat Checked	Expert Cheie Key Expert	B. Gössler	01.2013	
Subcontractant / Subcontractor				
				
Aprobat Approved	Adjunct Șef de echipă Deputy Team leader	A. M. Baicu	01.2013	
Verificat Checked	Arhitect Architect	M. Fotache	01.2013	
Proiectat Designed	Arhitect Architect	L. G. Baicu	01.2013	
"Reabilitarea liniei c.f. Frontieră - Curtici - Simeria, parte componentă a coridorului IV Pan - European pentru circulația trenurilor cu viteză maximă de 160 km/h" Tronsoanel 2 - A: Km 614 - Cap Y B Bârza "Rehabilitation of the Railway Line Border - Curtici - Simeria, component Part of the IV Pan - European Corridor for the Trains Circulation with maximum speed of 160 km/h" Section 2 - A: Km 614 - End Y B Bârza				
Denumire desen / Drawing name: Stația Radna - Clădirea nr.3 Radna Station - Building no.3				
Scara / Scale: 1:100		Revizia / Revision 1/05.2013	Cod desen / Drawing Code DM.2A.03.06.AR.03.001	Nr. / No 01/02